

GEOTAGGED PHOTOS OF OSCE STATION

Station 1 & 2- Diagnosis & armamentarium arrangement



Station 3- rubberdam application



Station 4- tooth preparation



Station 5- base application



Station 6- amalgam restoration & carving

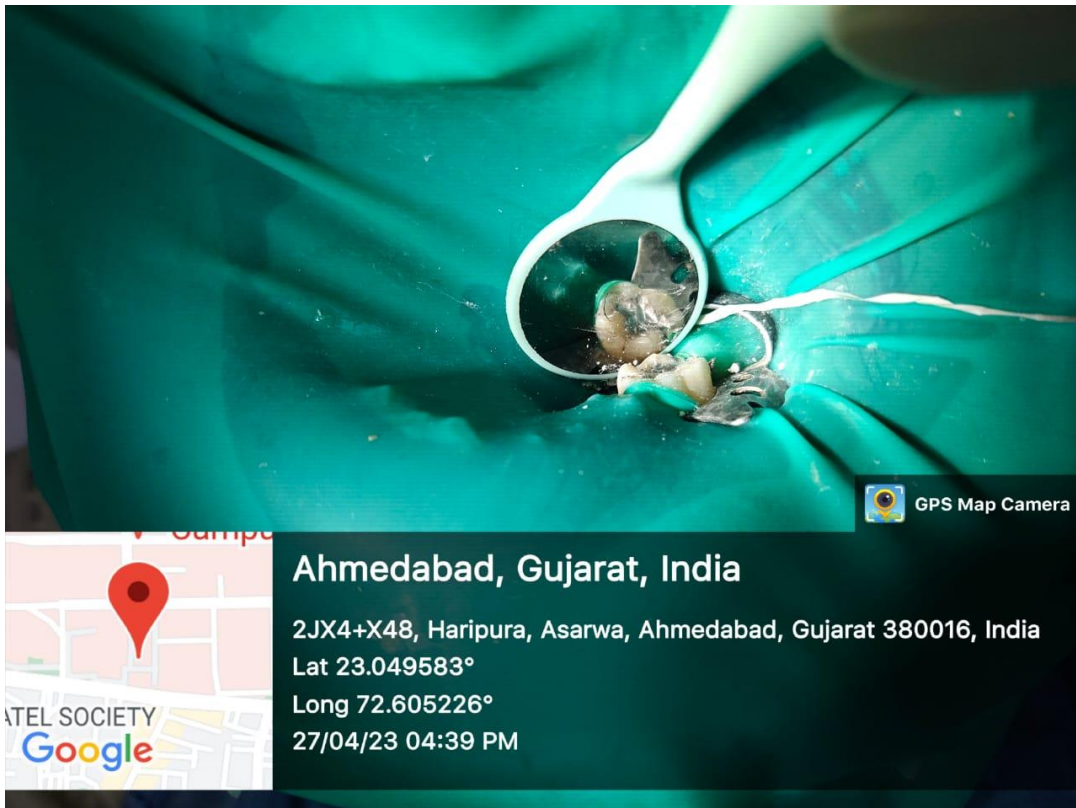

Station 7- grand viva



DEPARTMENT: - CONSERVATIVE DENTISTRY AND ENDODONTICS

THIRD BDS 2022-23

OSCE SHEET

EXERCISE: - CLASS 1 TOOTH PREPARATION WITH BASE APPLICATION AND AMALAGAM RESTORATION

ROLL NO: 23

NAME OF STUDENTS: DEV SHAH

SR NO	STATION NO.	TITLE	TIME DURATION(MINUTES)	TIME UTILIZED	MARKS	MARKS OBTAINED
1	STATION 1	DIAGNOSIS AND HISTORY TAKING	5 MINS	2	2 MARKS	2
2	STATION 2	ARMAMENTARIUM ARRANGEMENT AND POSITION OF OPERATOR AND PATIENT AND STERILIZATION PROTOCOL	3 MINS	2	3 MARKS	3
3	STATION 3	RUBBER DAM APPLICATION	7 MINS	2	5 MARKS	5
4	STATION 4	TOOTH PREPARATION	30 MINS	35	15 MARKS	13
5	STATION 5	BASE APPLICATION	10MINS	20	5 MARKS	4
6	STATION 6	AMALGAM RESTORATION, CARVING AND POST OPERATIVE INSTRUCTIONS.	15 MINS	20 min.	10 MARKS	8
7	STATION 7	GRAND VIVA	10 MINS	1	10 MARKS	6
8	TOTAL		80 MINS		50 MARKS	41

NAME AND SIGNATURE OF EVALUATOR: Dr. Ashi Rami

[Signature]

 GPS Map Camera

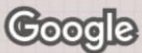

Ahmedabad, Gujarat, India

Civil Hospital Campus, Civil Hospital Campus, Ahmedabad, Civil Hospital Rd, Haripura, Asarwa, Ahmedabad, Gujarat 380016, India

Lat 23.049921°

Long 72.604652°

27/04/23 03:25 PM GMT +05:30